

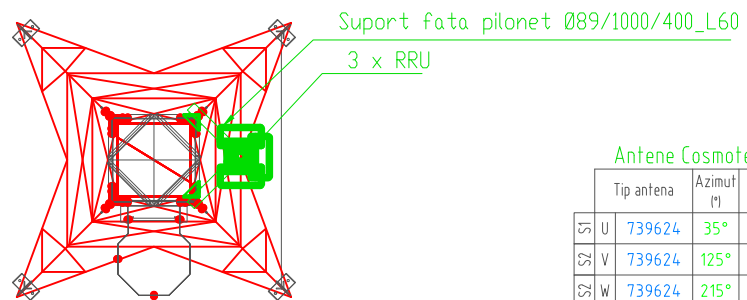

Detaliu amplasare RRU GSM cota+26.3m



Antene Cosmote

Tip antena	Azimut (°)	HBA (m)	Banda (Mhz)	Tilt		Conectare	Tip feeder	Lungime (m)	Observatii	
				E	M					
SI U	739624	35°	+27	900	0°	3°	RRU	F0	50 m	-existentă
SI V	739624	125°	+27	900	0°	5°	RRU	F0	50 m	-existentă
SI W	739624	215°	+27	900	0°	3°	RRU	F0	50 m	-existentă

Rev.	Descriere			Data	Intocmit	Verificat	
Proiectat	Data	Nume	Semnatura	Nume site: CASIN		Cod site: BA313	
Verificat	2.5.2018	F. Oprisor		Adresa site: com. Manastirea Casin , sat Lupesti , jud. Bacau			
Aprobat	2.5.2018	A. Iagar					
				Nume desen: PLAN AMPLASAMENT SITUATIE EXISTENTA		Plansa	Rev. 0 A3
				Masa neta:			
				Scara: -			
Proiect nr : 003				Nr. desen:		Inlocuieste desen:	

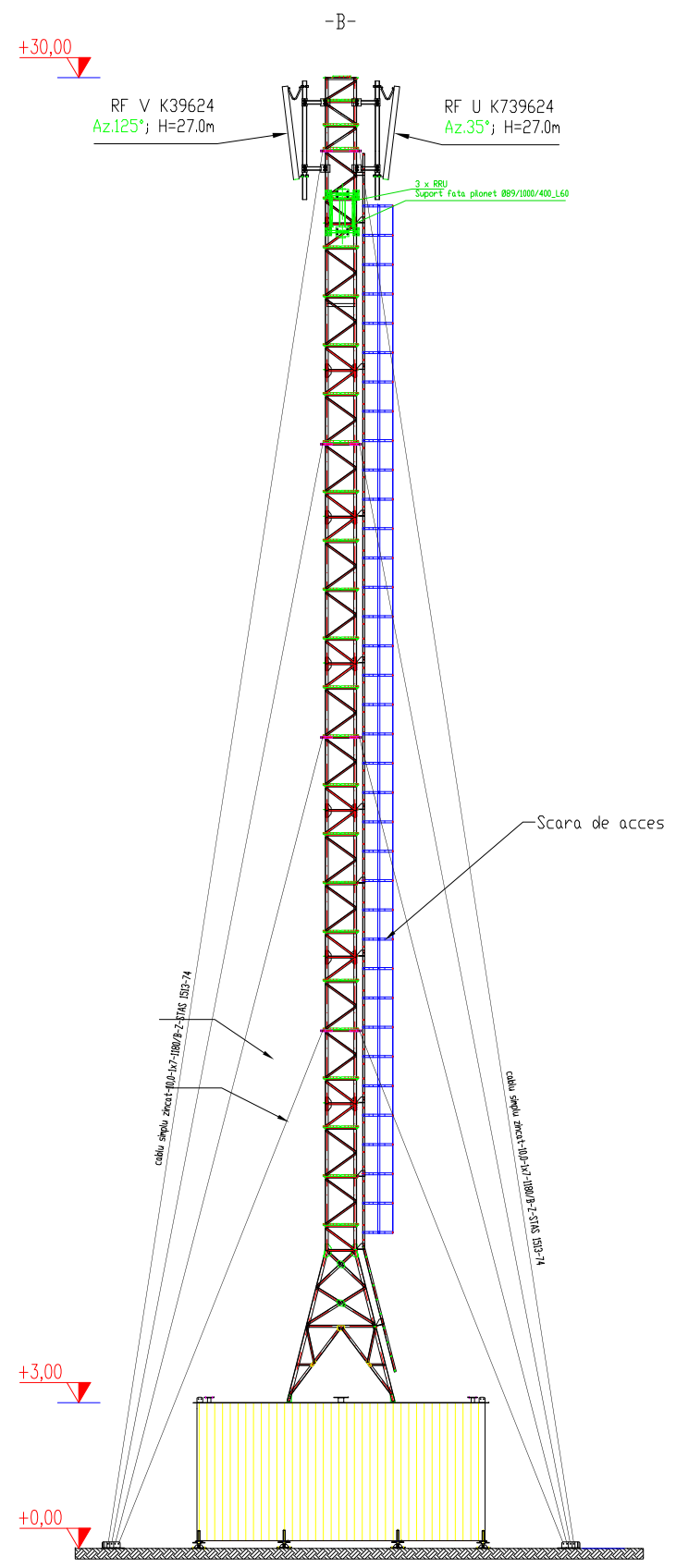
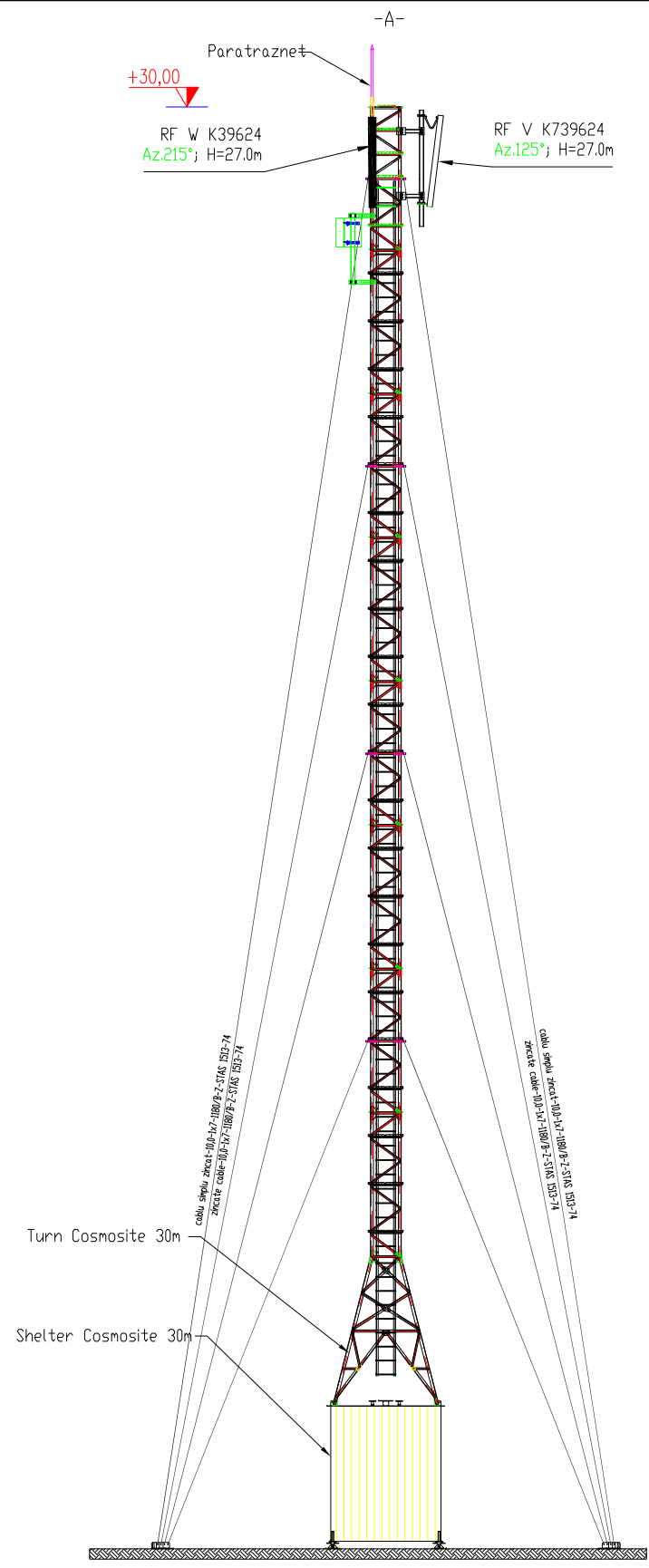

Antene Cosmote

	Tip antena	Azimut (°)	HBA (m)	Banda (Mhz)	Tilt		Conectare	Tip feeder	Lungime (m)	Observatii	
					E	M					
S1	U	739624	35°	+27	900	0°	3°	RRU	F0	50 m	-existenta
S2	V	739624	125°	+27	900	0°	5°	RRU	F0	50 m	-existenta
S3	W	739624	215°	+27	900	0°	3°	RRU	F0	50 m	-existenta

Rev.	Descriere			Data	Intocmit	Verificat		
Proiectat	Data	Nume	Semnatura	Nume site: CASIN		Cod site: BA313		
Verificat	2.5.2018	F. Oprisor		Adresa site: com. Manastirea Casin , sat Lupesti , jud. Bacau				
Aprobat	2.5.2018	F. Oprisor						
		A. Iagar				BP		
				Nume desen: PLAN ELEVATIE SITUATIE PROPUA				
				Masa neta:		Nr. desen:	Planşa	Rev. 0
				Scara: -				
Proiect nr : 003				Inlocuieste desen:		A3		

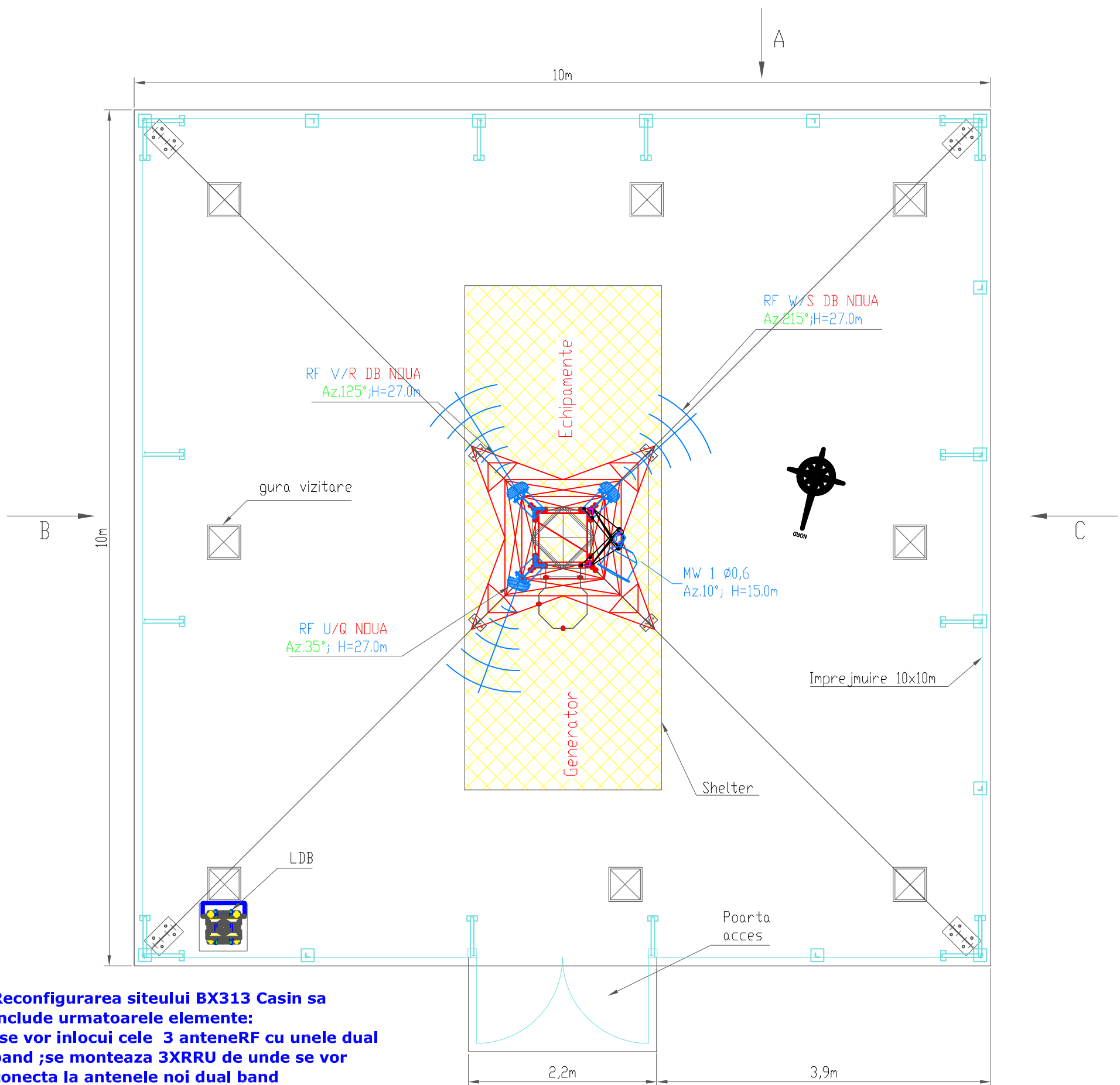

Reconfigurarea siteului BX313 Casin sa include urmatoarele elemente:

- se vor inlocui cele 3 antene RF cu unele dual band ;se monteaza 3RRU de unde se vor conecta la antenele noi dual band
- se va instala 3x RRU 800 pe support nou tip V fata turn
- impamantarea RRU-ului se va lega la impamantarea existenta print-un conductor de cupru de 16mm
- RRU-urile noi se vor alimenta din shelter la sigurante de 25A noi
- in rack PDH sub PDU se va instala un MU nou care se va alimenta de pe 1x sig. de 16A existent in PDU

Cablurinoi:

- 3 x FO 50m
- 3 X DC Cu 16mm/ 50m
- S1 2X jumpers 6m,
- S2 2X jumpers 6m,
- S3 2X jumpers 6m,

Detaliu amplasare RRU GSM cota +26.3m

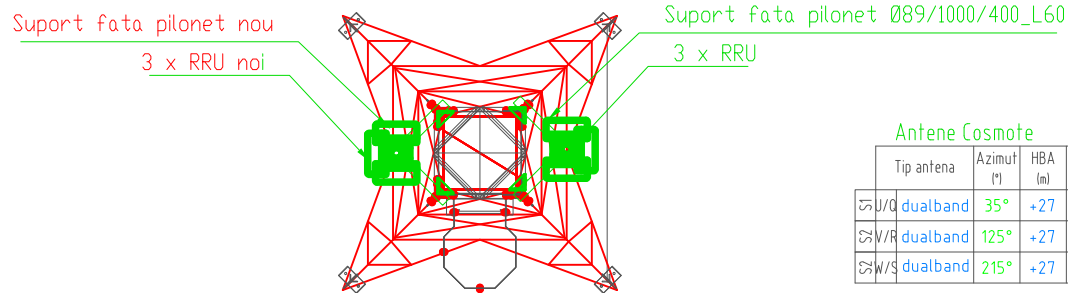

Antene Cosmote

Tip antena	Azimut (°)	HBA (m)	Banda (MHz)	Tilt		Conectare	Tip feeder	Lungime (m)	Observatii
				E	M				
U/Q dualband	35°	+27	900			RRU	FO	50 m	-NOUA
V/R dualband	125°	+27	900			RRU	FO	50 m	-NOUA
W/S dualband	215°	+27	900			RRU	FO	50 m	-NOUA

Rev.	Data	Descriere	Semnatura	Data	Intocmit	Verificat	
Proiectat	2.5.2018	F. Oprisor		Nume site: CASIN			
Verificat	2.5.2018	F. Oprisor		Adresa site: com. Manastirea Casin , sat Lupesti , jud. Bacau			
Aprobat	2.5.2018	A. Iagar		Cod site: BA313			
				Nume desen: PLAN AMPLASAMENT SITUATIE PROPUA			
				Masa neta:		Plansa	
				Scara: -			Nr. desen:
				Proiect nr : 003			Inlocuieste desen:
						Rev. 0	
						A3	

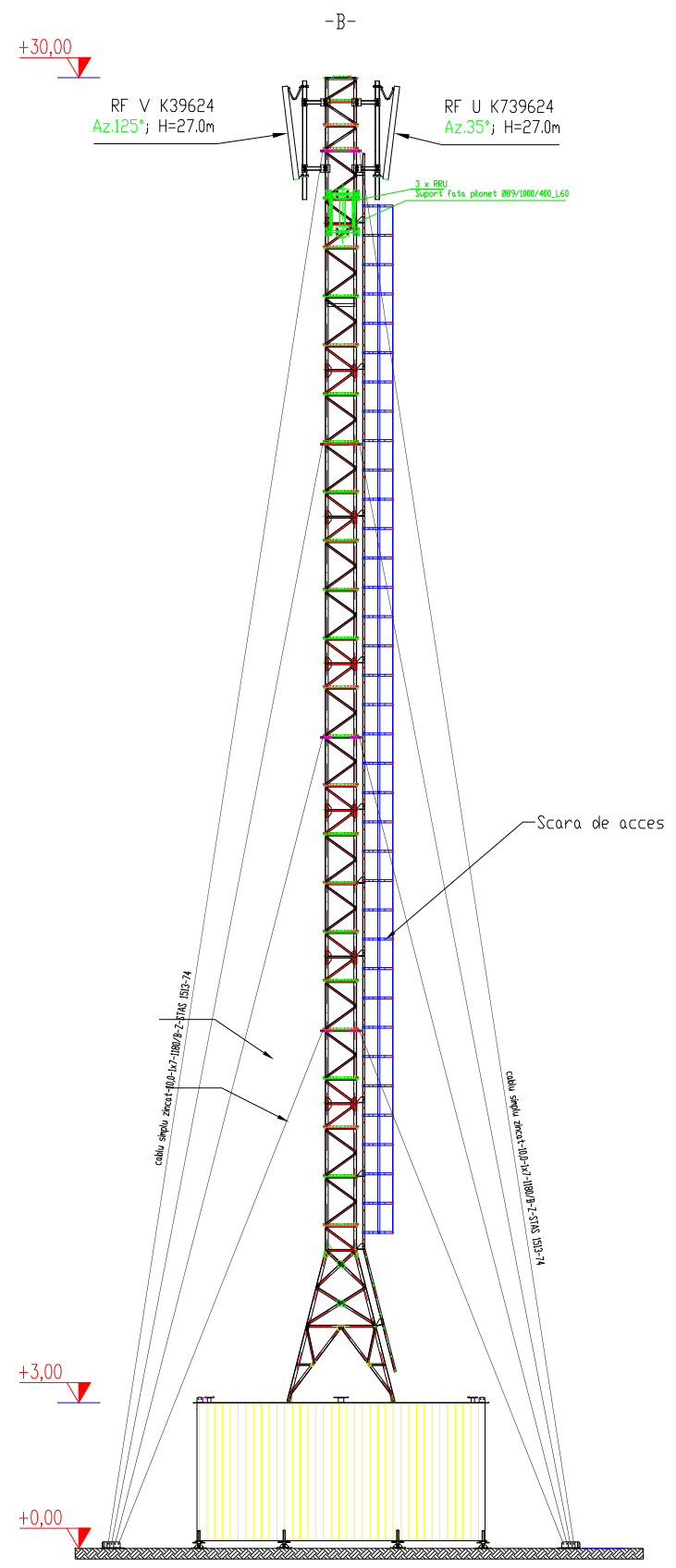
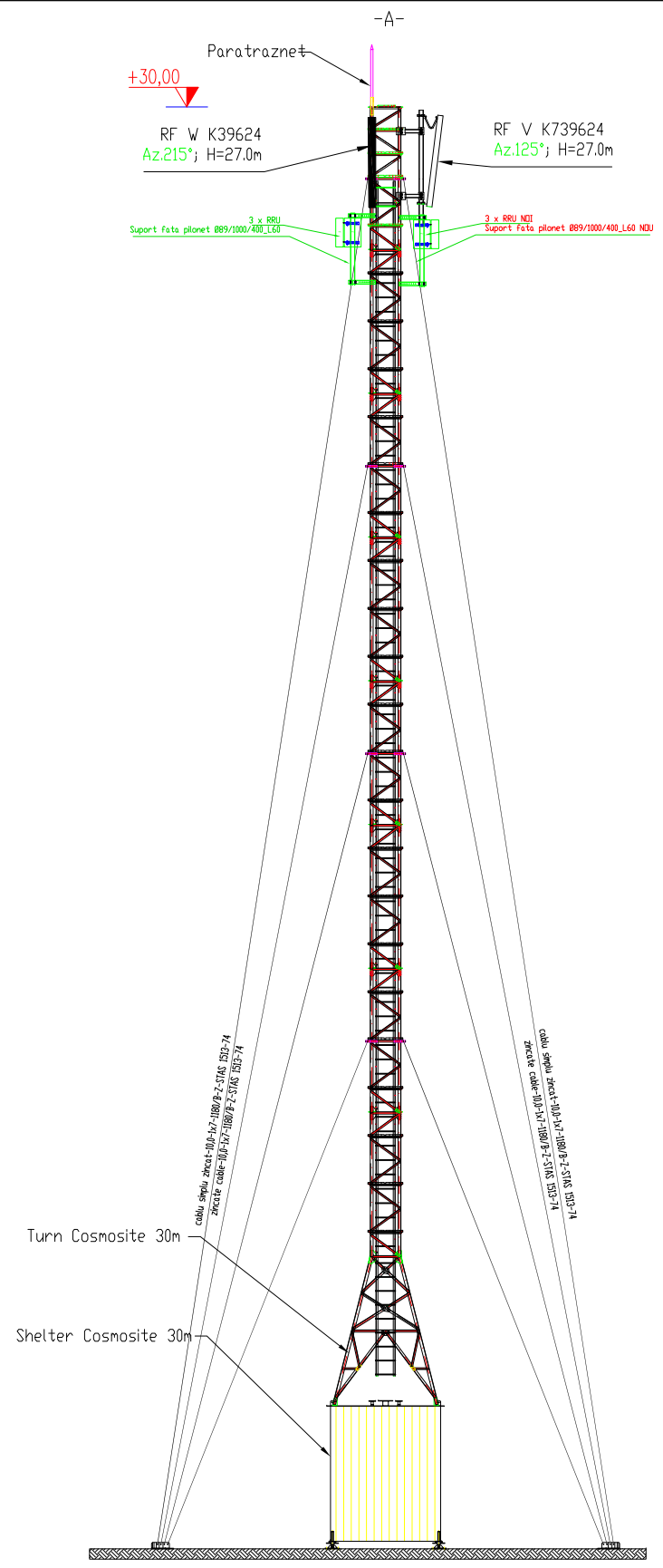

Antene Cosmote

	Tip antena	Azimut (°)	HBA (m)	Banda (Mhz)	Tilt		Conectare	Tip feeder	Lungime (m)	Observatii
					E	M				
Σ	U/Q dualband	35°	+27	900			RRU	F0	50 m	-NOUA
Σ	V/R dualband	125°	+27	900			RRU	F0	50 m	-NOUA
Σ	W/S dualband	215°	+27	900			RRU	F0	50 m	-NOUA

Rev.	Descriere			Data	Intocmit	Verificat			
Proiectat	Data	Nume	Semnatura	Nume site: CASIN					
Verificat	2.5.2018	F. Oprisor		Adresa site: com. Manastirea Casin , sat Lupesti , jud. Bacau					
Aprobat	2.5.2018	A. Iagar		Cod site: BA313					
				Nume desen: PLAN ELEVATIE SITUATIE PROPUA					
				Masa neta:			Nr. desen:	Planşa	Rev. 0
				Scara: -					
Proiect nr : 003				Inlocuieste desen:					
				Rev. A3					