

| Rev. | Descriere | | | Data | Intocmit | Verificat |
|--------------------------------------------------------------------------------------|-----------|------------|--|---------------------------------------------------------|----------|----------------------------------------|
| Proiectat | 4.5.2018 | F. Oprisor | | Nume site: CERDAC DRTv | | Cod site: BA408 BP |
| Verificat | 4.5.2018 | F. Oprisor | | Adresa site: Cerdac, Oras Slanic Moldova, Jud. Bacau | | |
| Aprobat | 4.5.2018 | A. Iagar | | | | |
|  | | | | Nume desen: PLAN ELEVATIE | | |
| Masa neta: | | | | SITUATIE EXISTENTA | | |
| Scara: - | | | | Nr. desen: BA408-CV02-02 | | Plansa |
| Proiect nr : 003 | | | | Inlocuieste desen: | | |
| | | | | | | Rev. 0 A3 |

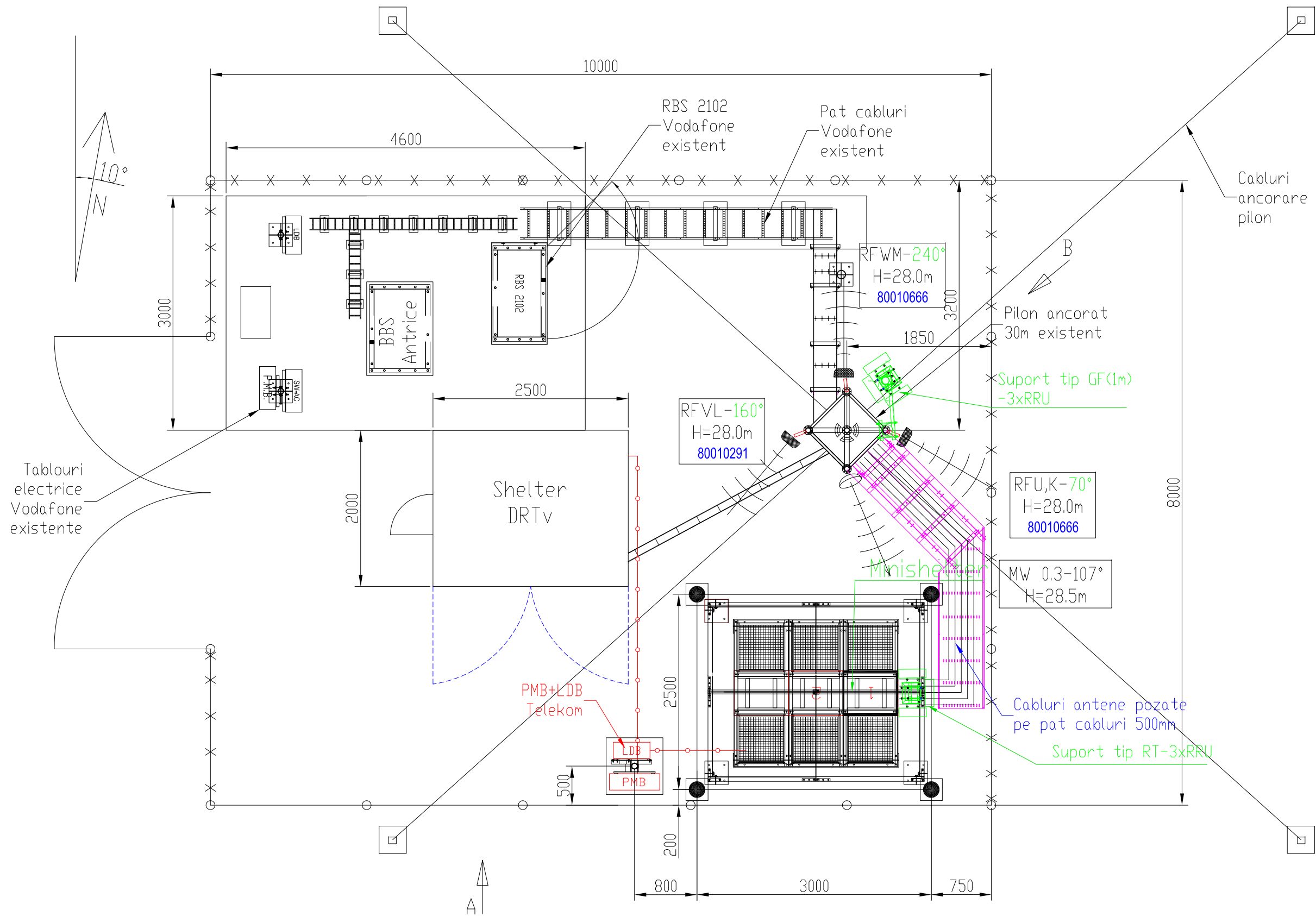

Antene Telekom

| Tip antena | Azimut (°) | HBA (m) | Banda (Mhz) | Tilt | | Conectare | Tip feeder | Lungime (m) | Observatii |
|--------------------|------------|---------|-------------|------|---|-----------|------------|-------------|------------|
| | | | | E | M | | | | |
| S1 U,K 80010666v01 | 70° | +28 | 900 | | | RRU900 | FO | 40 m | |
| S2 V,L 80010291 | 160° | +28 | 900 | | | RRU900 | FO | 40 m | |
| S3 W,M 80010666v01 | 240° | +28 | 900 | | | RRU900 | FO | 40 m | |

| Rev. | Data | Descriere | Data | Intocmit | Verificat |
|-------------------------------------------------|----------|------------|-------------------------------------------------------|----------|------------|
| Proiectat | 4.5.2018 | F. Oprisor | Nume site: CERDAC DRTv | | |
| Verificat | 4.5.2018 | F. Oprisor | Adresa site: Cerdac , Oras Slanic Moldova, Jud. Bacau | | |
| Aprobat | 4.5.2018 | A. Iagar | Cod site: BA408 | | |
| Nume desen: PLAN AMPLASAMENT SITUATIE EXISTENTA | | | | | |
| Masa neta: | | | Nr. desen: BA408-CV02-01 | | Plansa 3/4 |
| Scara: - | | | Inlocuieste desen: | | Rev. 0 |
| Proiect nr : 003 | | | | | A3 |

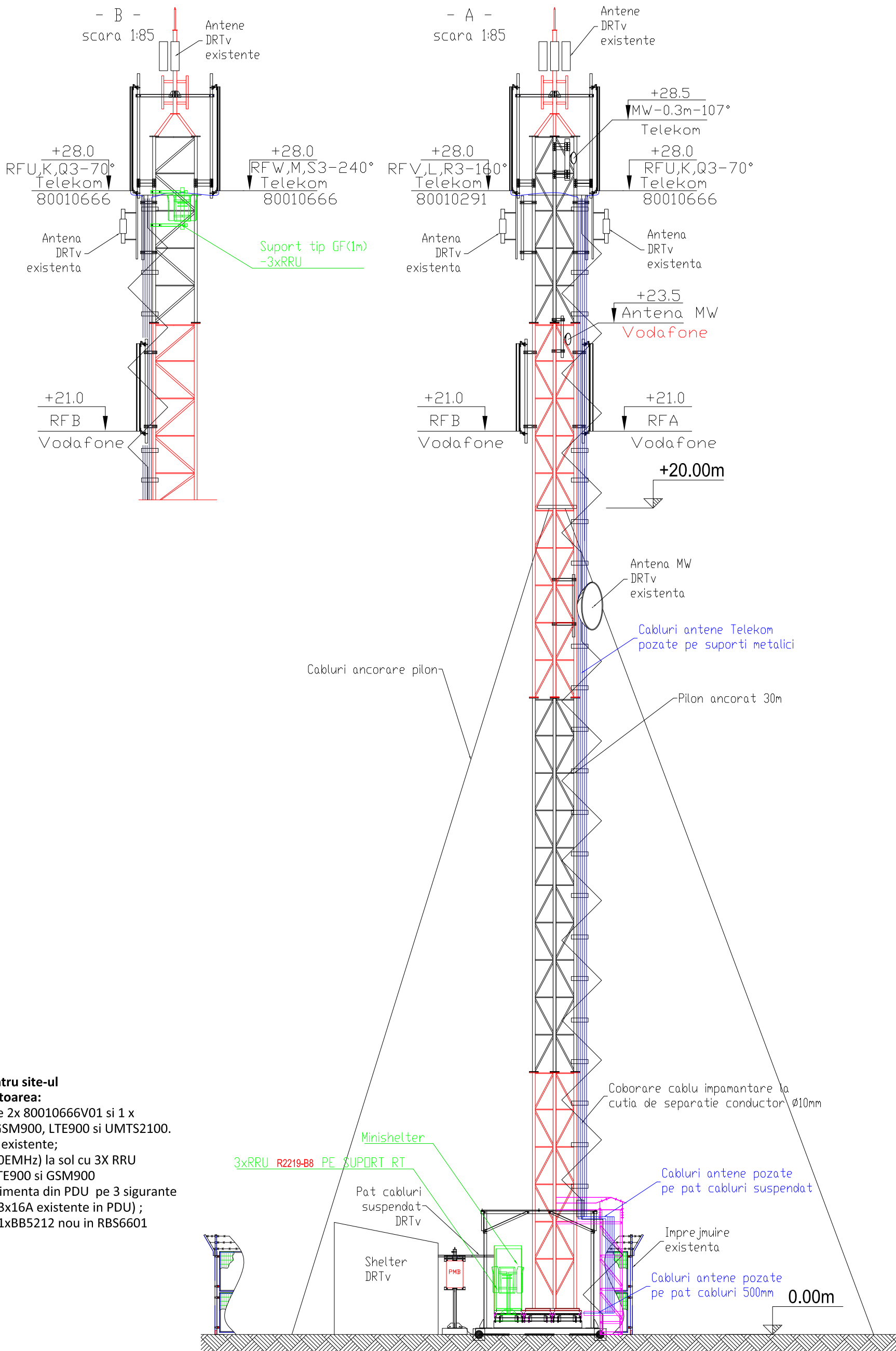

Solutia de reconfigurare pentru site-ul BA408_CERDAC_DRTv este urmatoarea:

- se pastreaza antenele existente 2x 80010666V01 si 1 x 80010291 pentru tehnologiile GSM900, LTE900 si UMTS2100.
- se pastreaza echipamentele 3G existente;
- se inlocuiesc 3X RRUS-01B8(900EMHz) la sol cu 3X RRU R2219-B8 pentru tehnologiile LTE900 si GSM900
- RRU-urile noi instalate se vor alimenta din PDU pe 3 sigurante 25A(LTE900) noi, se vor inlocui 3x16A existente in PDU ;
- in rack-ul existent se va instala 1xBB5212 nou in RBS6601 existent;

3xRRU R2219-B8 PE SUPORT RT

Minishelter
Pat cabluri suspendat DRTv
Shelter DRTv
PMB

Cabluri antene pozate pe pat cabluri suspendat
Imprejmuire existenta
Cabluri antene pozate pe pat cabluri 500mm

| Rev. | Data | Descriere | Semnatura | Data | Intocmit | Verificat |
|----------------------------------------------------------|----------|------------|-----------|-------------------------------------------------------|----------|--------------|
| Proiectat | 4.5.2018 | F. Oprisor | | Nume site: CERDAC DRTv | | |
| Verificat | 4.5.2018 | F. Oprisor | | Adresa site: Cerdac , Oras Slanic Moldova, Jud. Bacau | | |
| Aprobat | 4.5.2018 | A. Iagar | | Cod site: BA408 | | |
| | | | | BP | | |
| Mira Telecom Integrated Telecommunications & Security | | | | Nume desen: PLAN ELEVATIE SITUATIE PROPUA | | |
| Masa neta: | | | | Nr. desen: BA408-CV02-02 | | Plansa |
| Scara: - | | | | Inlocuieste desen: | | |
| Proiect nr : 003 | | | | | | Rev. 0 A3 |

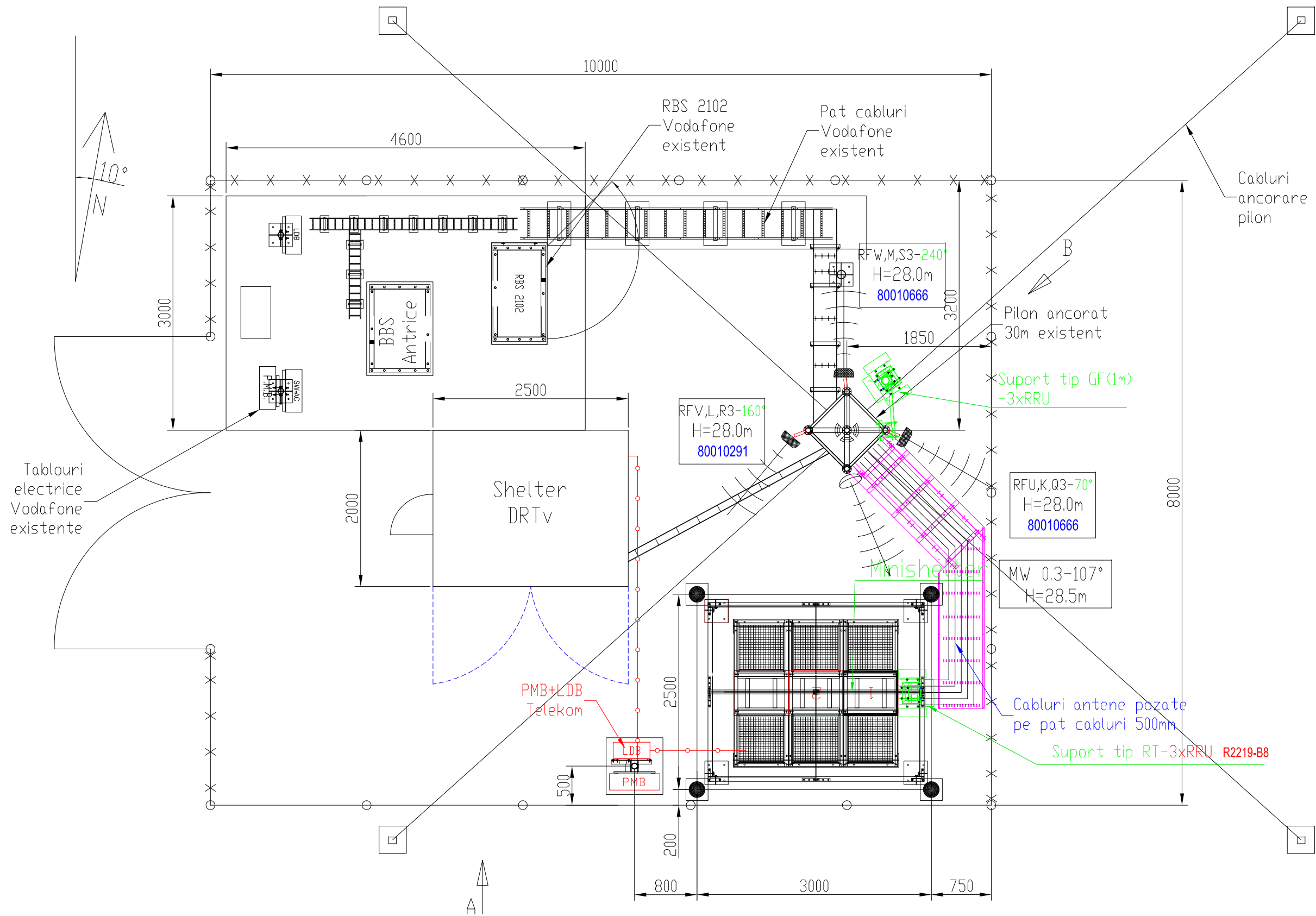

Antene Telekom- situatie propusa

| Tip antena | Azimut (°) | HBA (m) | Banda (Mhz) | Tilt | | Conectare | Tip feeder | Lungime (m) | Observatii |
|--------------------|------------|---------|-------------|------|---|-----------|------------|-------------|------------|
| | | | | E | M | | | | |
| S1 U,K 80010666v01 | 70° | +28 | 900 | | | RRU900 | FO | 40 m | |
| S2 V,L 80010291 | 160° | +28 | 900 | | | RRU900 | FO | 40 m | |
| S3 W,M 80010666v01 | 240° | +28 | 900 | | | RRU900 | FO | 40 m | |

| Rev. | Data | Descriere | Semnatura | Data | Intocmit | Verificat | | |
|--------------------------------------------|----------|------------|-----------|------------------------------------------------------|----------|-----------|--------|--------|
| Proiectat | 4.5.2018 | F. Oprisor | | Nume site: CERDAC DRTv | | | | |
| Verificat | 4.5.2018 | F. Oprisor | | Adresa site: Cerdac, Oras Slanic Moldova, Jud. Bacau | | | | |
| Aprobat | 4.5.2018 | A. Iagar | | Cod site: BA408 | | | | |
| Masa neta: Scara: - Proiect nr : 003 | | | | Nume desen: PLAN AMPLASAMENT SITUATIE PROPUSA | | | | |
| | | | | Nr. desen: BA408-CV02-01 | | | Planşa | Rev. 0 |
| | | | | Inlocuieste desen: | | | | A3 |